



Construction365cloud<sup>TM</sup>

# Construction Management System

A Product from Citta Universe







# TOPICS TO COVER

- Business Challenges
- Improvement Analysis
- Benefits of CMS
- About Citta
- About Construction365Cloud
- Stake Holders
- Features & Functions
- Modules
- Mobile Application
- Solution View
- How Do We Offer
- Our Service and Support
- Contact Us





94% of businesses which operate within the ERP construction industry say that their **security** is better because of the availability of **cloud-based resources**.

Panorma



# \*BUSINESS CHALLENGES

---

**67%** of college students used their mobile devices to complete all or some of their course-related activities.  
- Study Statista

- Team Communication
- Human Error
- Time & Cost Overruns
- Cost Management
- Inventory Control
- Streamline Operations
- Optimization Project Management
- Real Time Project Tracking
- Inaccurate Estimations
- Monitoring work progress across Multiple Departments
- Lead Management
- Regulatory Compliance
- Scalability



# 70-74%

74% of organizations agree intelligent automation will be critical to keep pace with rapidly shifting regulations within the next five years.



# \*IMPROVEMENT ANALYSIS

---

- Systemizing various rea-lestate processes
- BI based in-built analytics
- Sourcing & Procurement Customized Solution as per need
- GDPR Compliance
- Business Process Automation and Workflow efficiencies
- Understanding and Controlling Cost





## FACTS & FIGURES

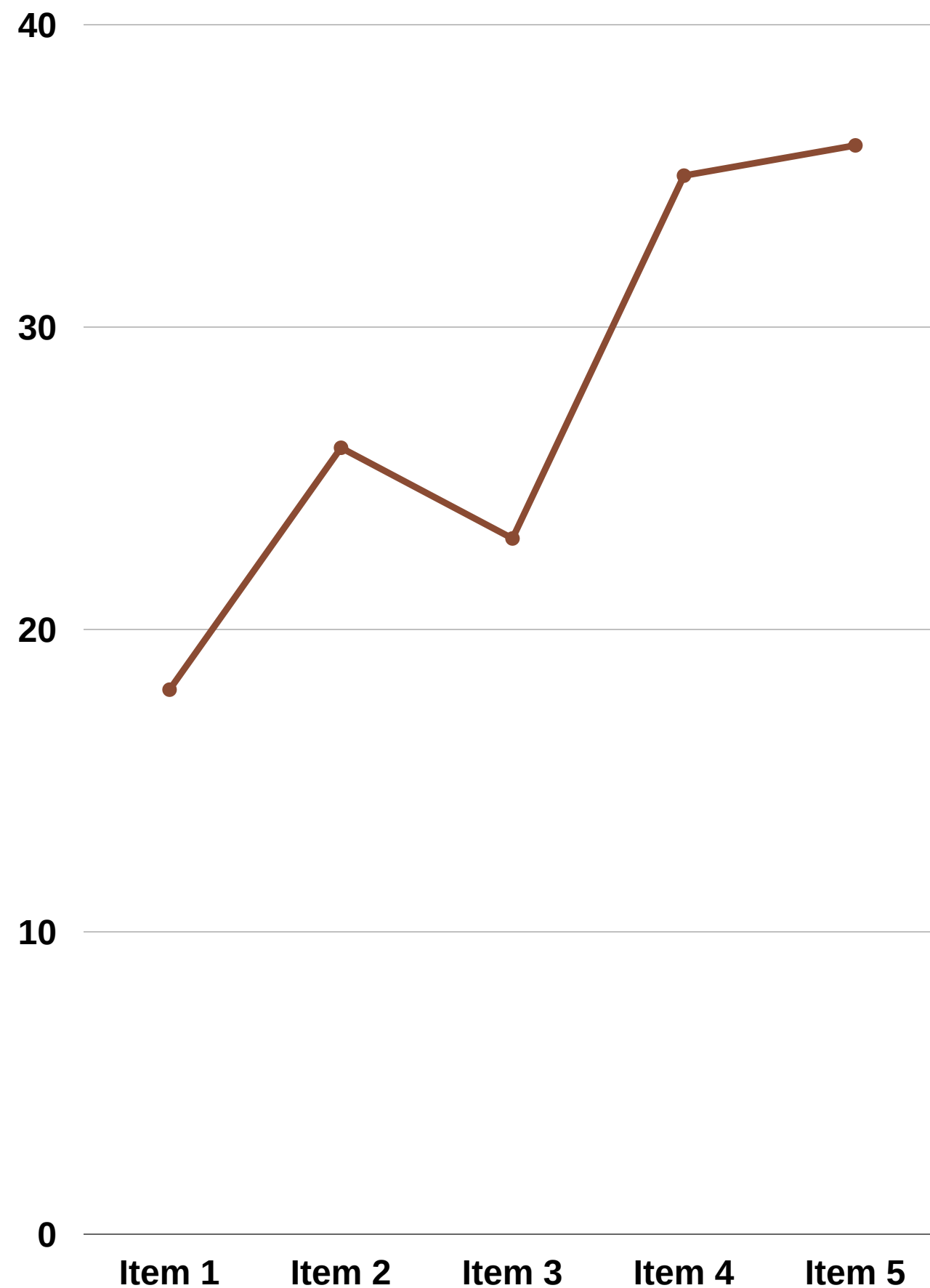
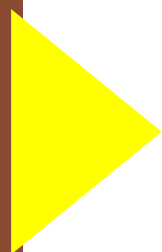

22% of companies that are looking for competitive solutions within the ERP industry look at SaaS as a viable option. Almost every company which chooses ERP experiences cost-savings on some level.

- Panorama



# \*BENEFITS OF CMS



- 
- Assimilation of Data
  - Optimizing Planning
  - Planning and Analysis
  - Streamlining Project Management
  - Facilitating Cost & Revenue Estimation
  - Increased Process Efficiency
  - Diversity of Business Processes
  - Effective Communication
  - Improving the Decision-Making Process
  - Increasing ROI
  - Operation automation
  - Can work from anywhere anytime
  - Quick Data transfer
  - Help with marketing strategies
  - Digital documentation



A solid yellow horizontal bar.

# ABOUT CITTA

## PRIDE IN OUR WORK

Citta was founded in 2009 with a mission to succeed by helping our clients succeed. Citta's mission is to create effective and cutting-edge solutions, helping clients maximize their reach online and off line.

Citta believes in staying relevant by continuously evolve itself to reach the highest level of excellence.

Our solutions are one of the most advanced and pertinent ERP Systems across the globe.

We have expertise in providing all kinds of Consultancy, Technology & Outsourcing Services with a proven track record.

We have more than 1500+ satisfied clients worldwide who are using our services and have upgraded their business effectively and efficiently with us. We also provide customized tailored solutions catering to specific requirements and client needs.



# ABOUT CONSTRUCTION365CLOUD

Shiksha365cloud is known for its structure, design, understanding and resourceful competence. Shiksha365cloud, a Cloud-based Academic Institute Management Software, specifically crafted and developed to amplify the process of educational institutions. Perfectly blended with technology & understanding to meets all administrative requirements of school & universities. The many tools enable proper workflow in different departments leaving no room for errors to encourage and make a positive difference in students.

The use of AI & ML in creating a paperless ecosystem by Shiksha365cloud provides the facility to perform all the activities of the institutes, making them easy, fast, smooth, efficient, and accurate. We at Citta understand the importance of a centralized database management system and have designed and developed Shiksha365cloud after a thorough analysis, to ease the work of the institute stakeholders.





# \*STAKE HOLDERS

---

---

"16% - most common reason for implementing ERP was to replace old ERP or legacy systems."

-

Panorma Reports



Management



Admin



Vendors



Field Staff



# FEATURES



- Business Intelligence
- Ensured Security
- Live Tracking
- CSV Download



- SMS And Email Integration
- BI-Powered Analytics & Reports
- Payment Gateway with Trusted Banks



- RFID & Barcode Integration
- Cloud based ERP
- Tally & IVR Integration
- Mobile Application

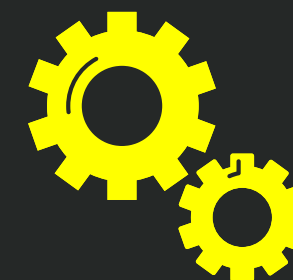

- OCR Integration
- IoT Integration
- Chat & Email Integration
- Biometrics payroll management



# MODULES





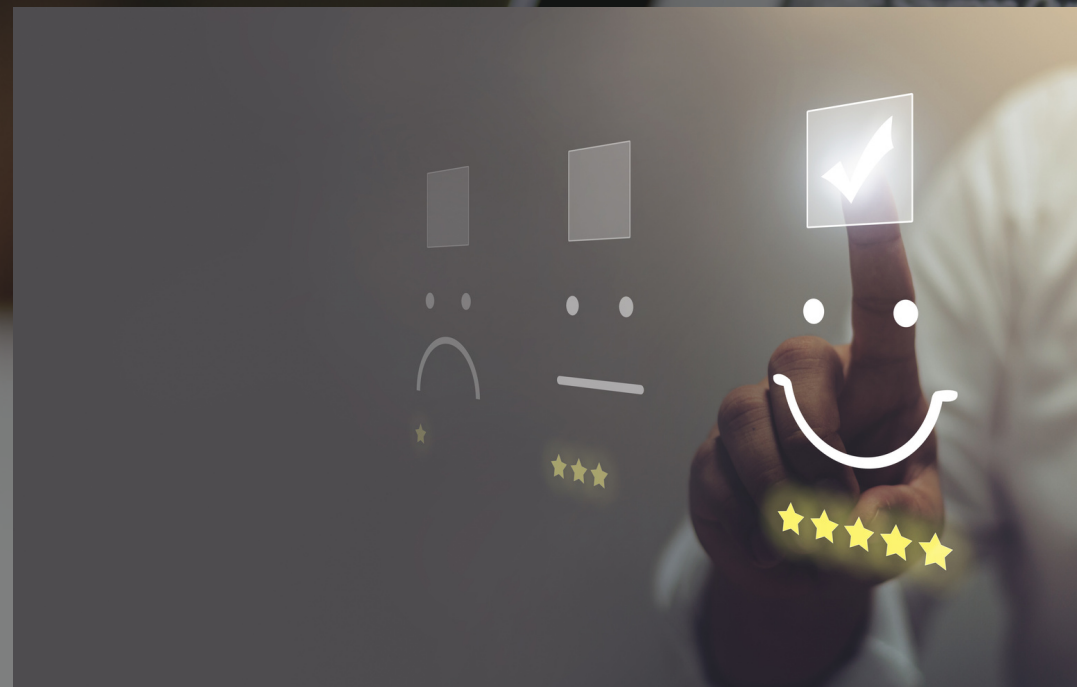

## WORKFORCE MANAGEMENT

It allows the organisation to manage projects and constantly track the progress of all the tasks within an ongoing project in real time.

## COUSTOMER RELATIONSHIP MANAGEMENT

The module provides useful insights into specific client's behaviour and information about their repeat purchases

## PROJECT MANAGEMENT

It enables the organization to monitor every aspect of production and all its details like Monitor Subcontractors, Raise Client Bills and Vendor Bills, Monitor Monthly Job-Cost Reports and many more





## ACCOUNTING MANAGEMENT

It takes care of accounts receivable and payable, general ledger, taxation, income/expense and reconciliation statements and other accounting documents.

## SUPPLY CHAIN MANAGEMENT

It assumes a significant role in setting up the costs of monitoring, automation in purchasing, and optimizing the supply chain

## PURCHASE MANAGEMENT

It is responsible for handling tasks such as purchase order writing, inventory management, creating detailed purchase history files, and so on.





## EQUIPMENT MANAGEMENT

It encompasses covers all processes and functions related to planning, procuring, moving, consuming and maintaining machinery, heavy equipment or light assets required in construction projects.

## HR MANAGEMENT

Manage all process in HR – recruitment, on-boarding processes, Manpower Planning, Offer letter, Document management, Joining reports and exit processes and many more.

## INVENTORY MANAGEMENT

Provides stock and inventory management for multiple positions. It allows to increase significantly operational effectiveness and categorize the assets.



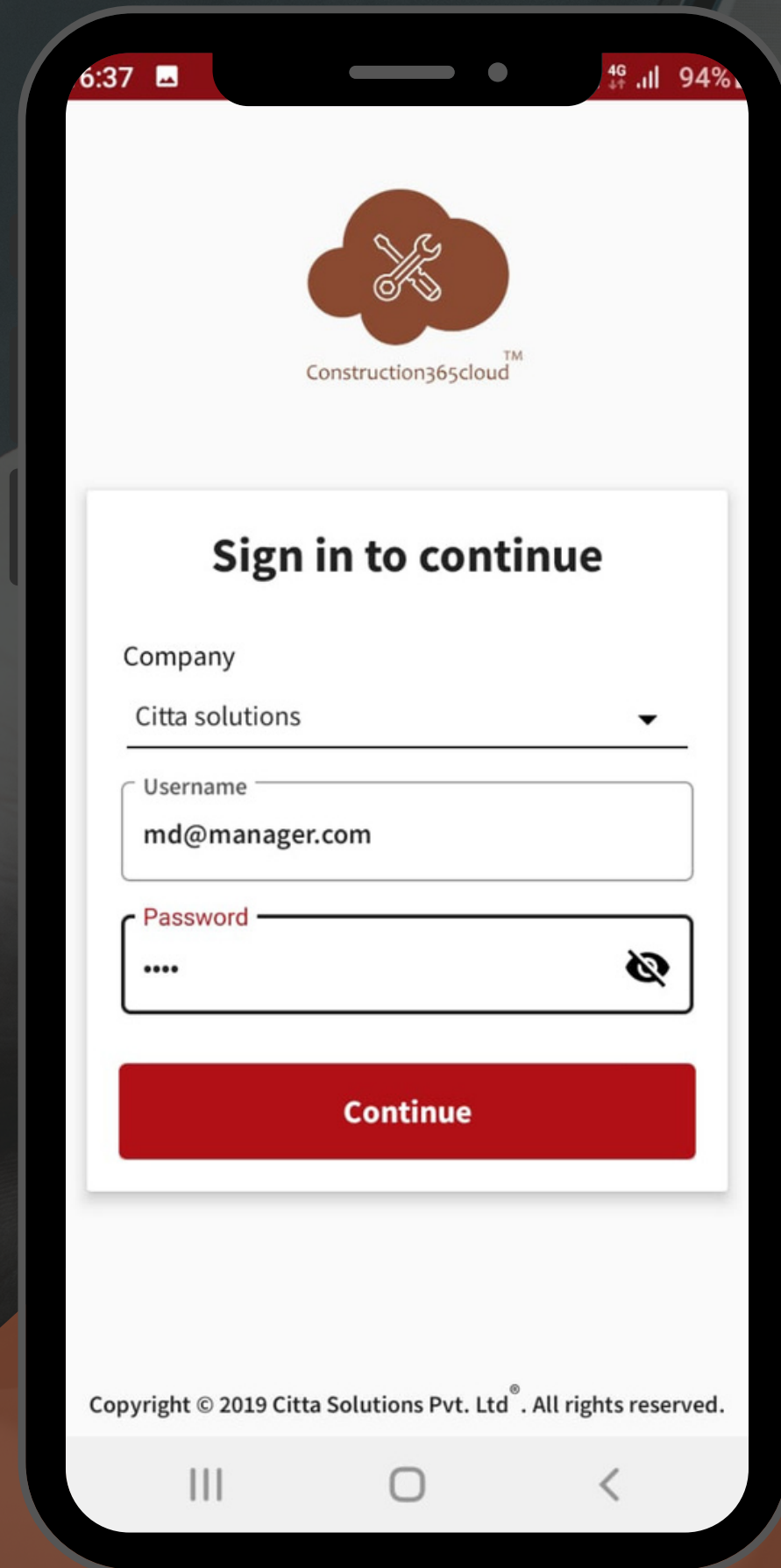

# MOBILE APPLICATION

- DASHBOARD
- PAYMENT DETAILS
- EMPLOYEE DAILY PROGRESS REPORT
- PURCHASE ORDER
- ORDER VERIFICATION



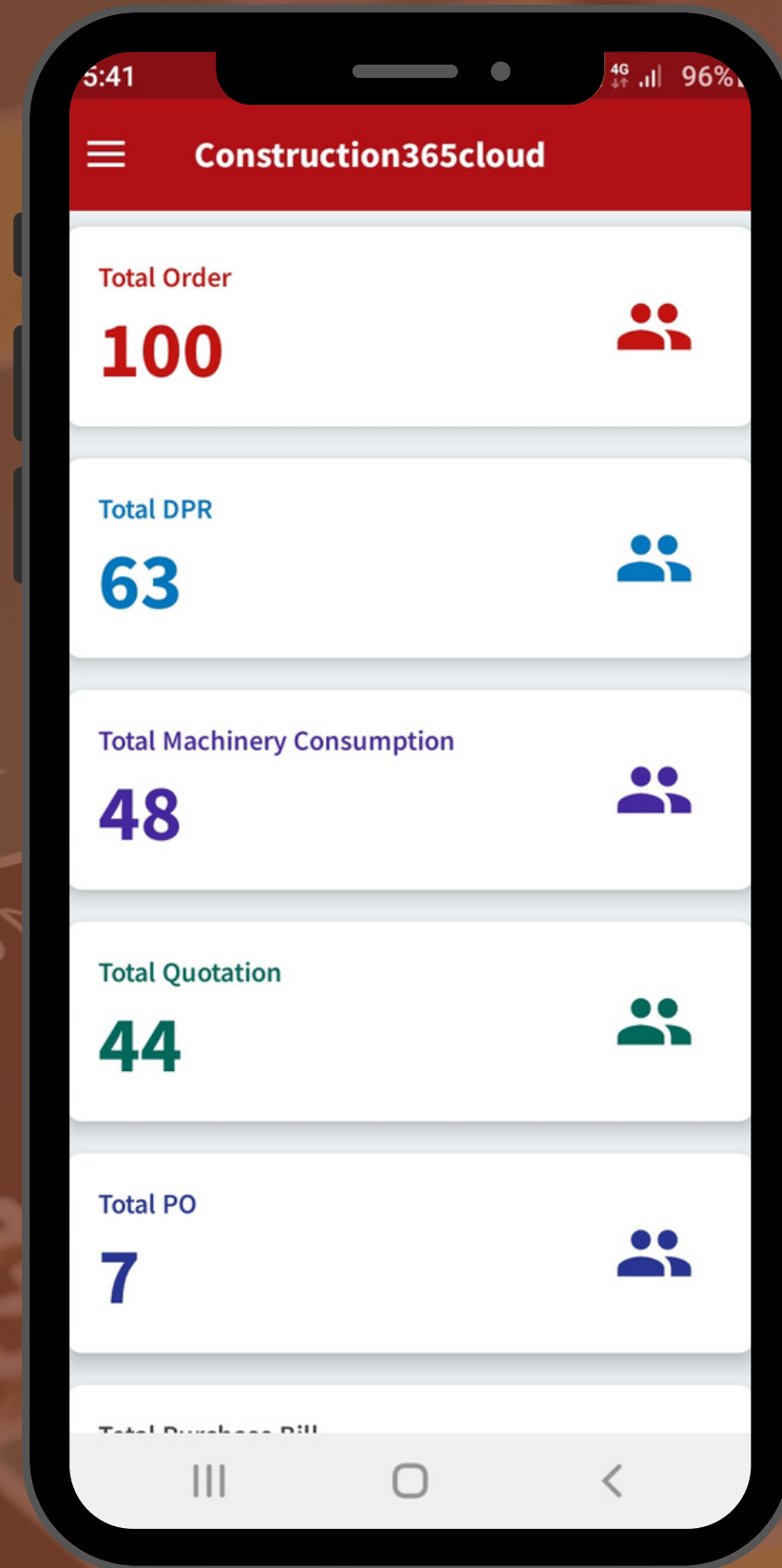

DASHBOARD

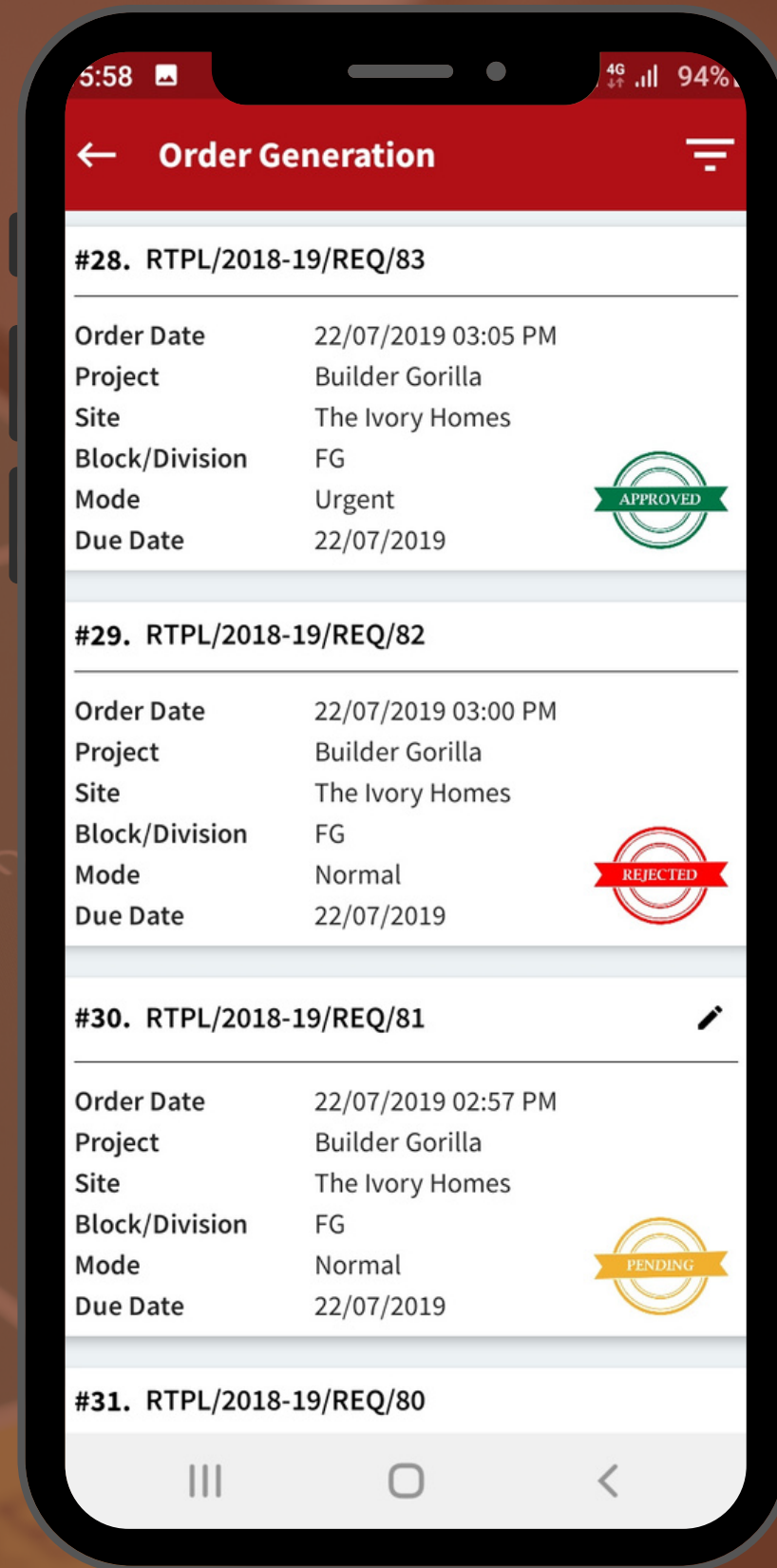

ORDER  
VERIFICATION

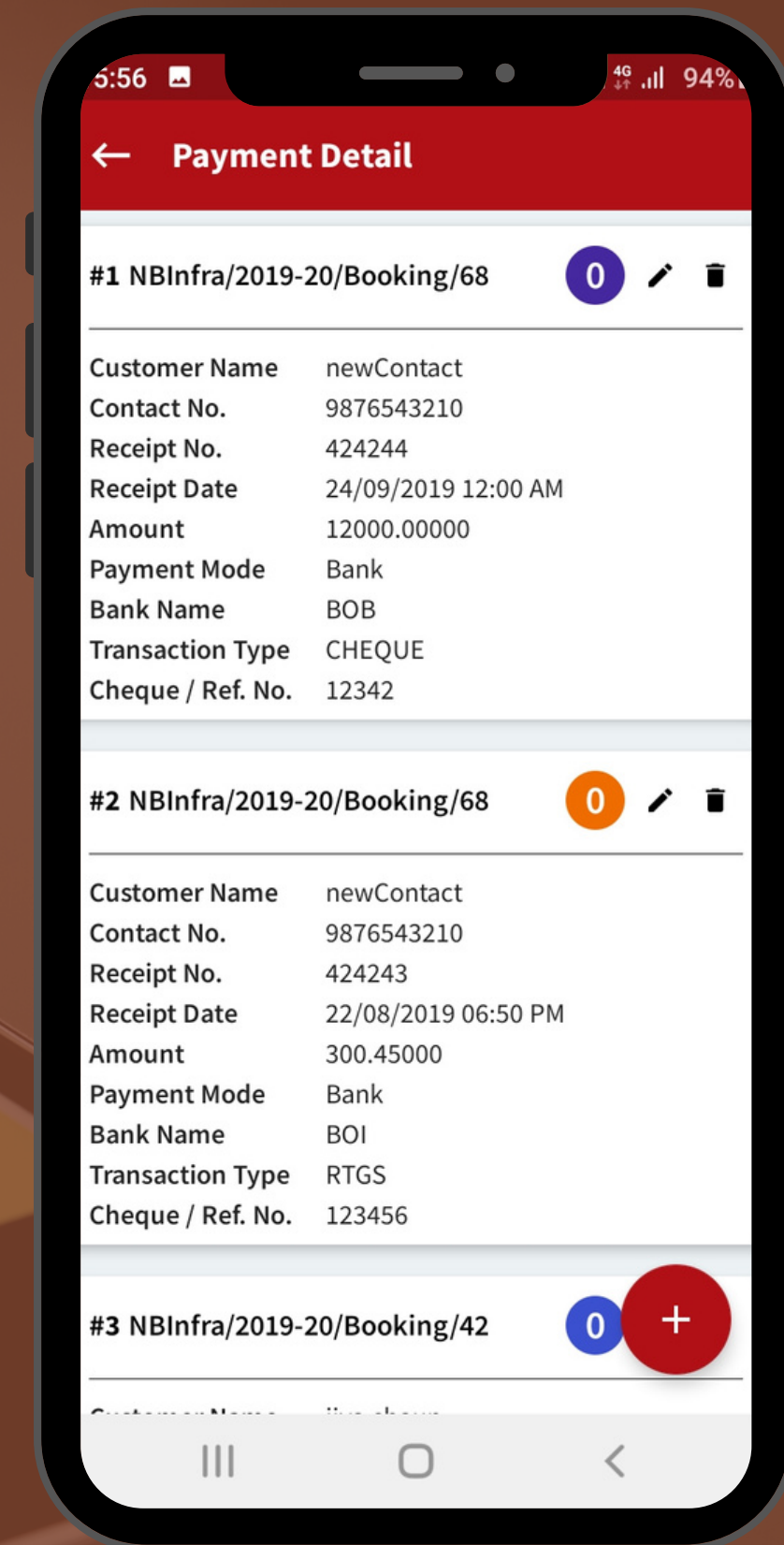

PAYMENT DETAILS

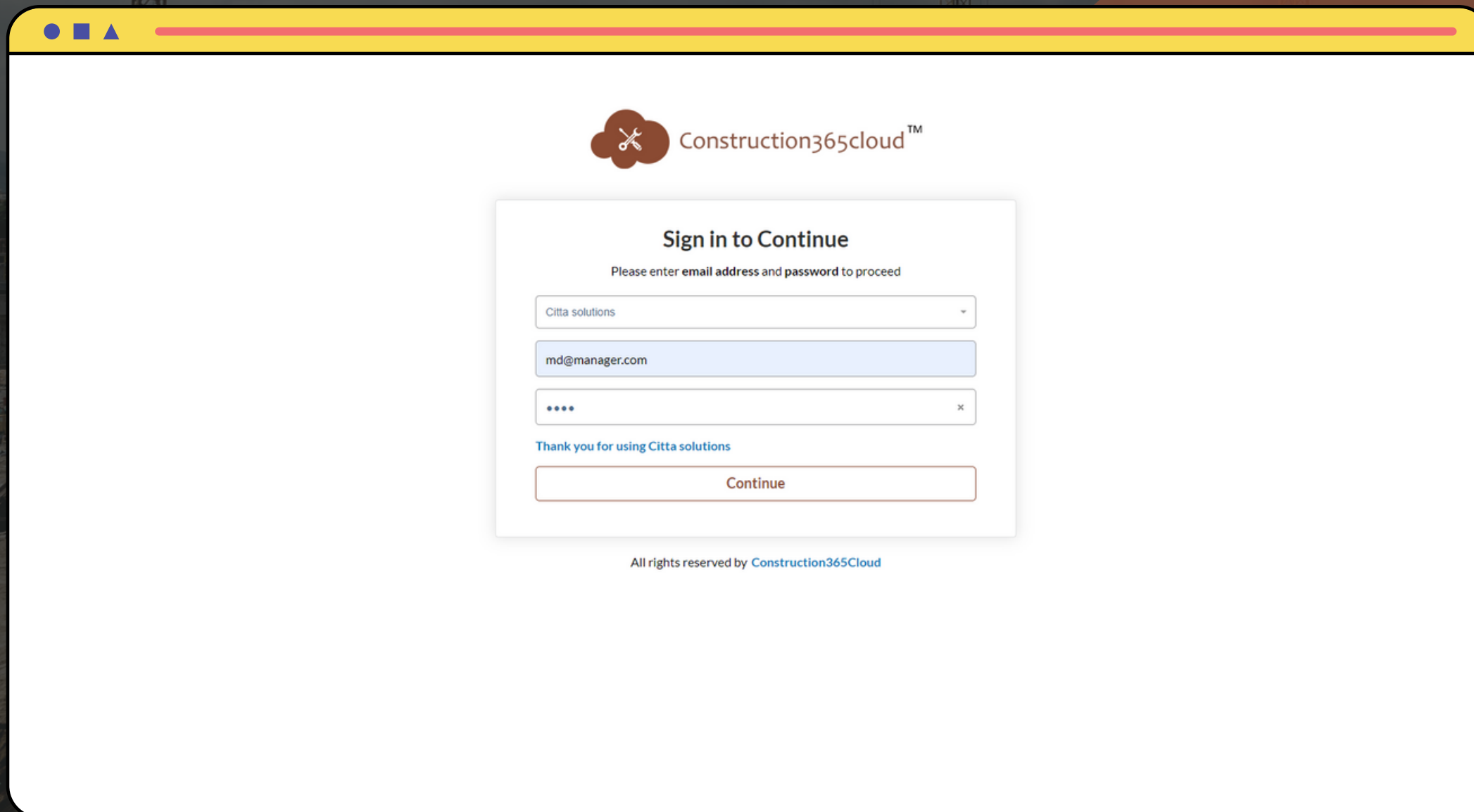

# SOLUTION VIEW

A screenshot of a web browser window showing the login page for Construction365cloud. The browser has a yellow title bar. The page has a white background with a dark blue header area at the top. The header contains the Construction365cloud logo, which is a blue cloud with a white 'C' and the text 'Construction365cloud™'. Below the header is a white box with a dark blue border. Inside this box, the text 'Sign in to Continue' is displayed in bold. Below this, a smaller line of text says 'Please enter email address and password to proceed'. There are three input fields: a dropdown menu with 'Citta solutions' selected, a text field with 'md@manager.com', and a password field with four dots and a clear button. Below the input fields, there is a blue link that says 'Thank you for using Citta solutions'. At the bottom of the white box is a 'Continue' button. Below the white box, there is a small line of text that says 'All rights reserved by Construction365Cloud'.

- FILE MANAGER
- PROJECT MODULE
- SITE MANAGEMENT
- WORK ORDER
- FORM MODULE



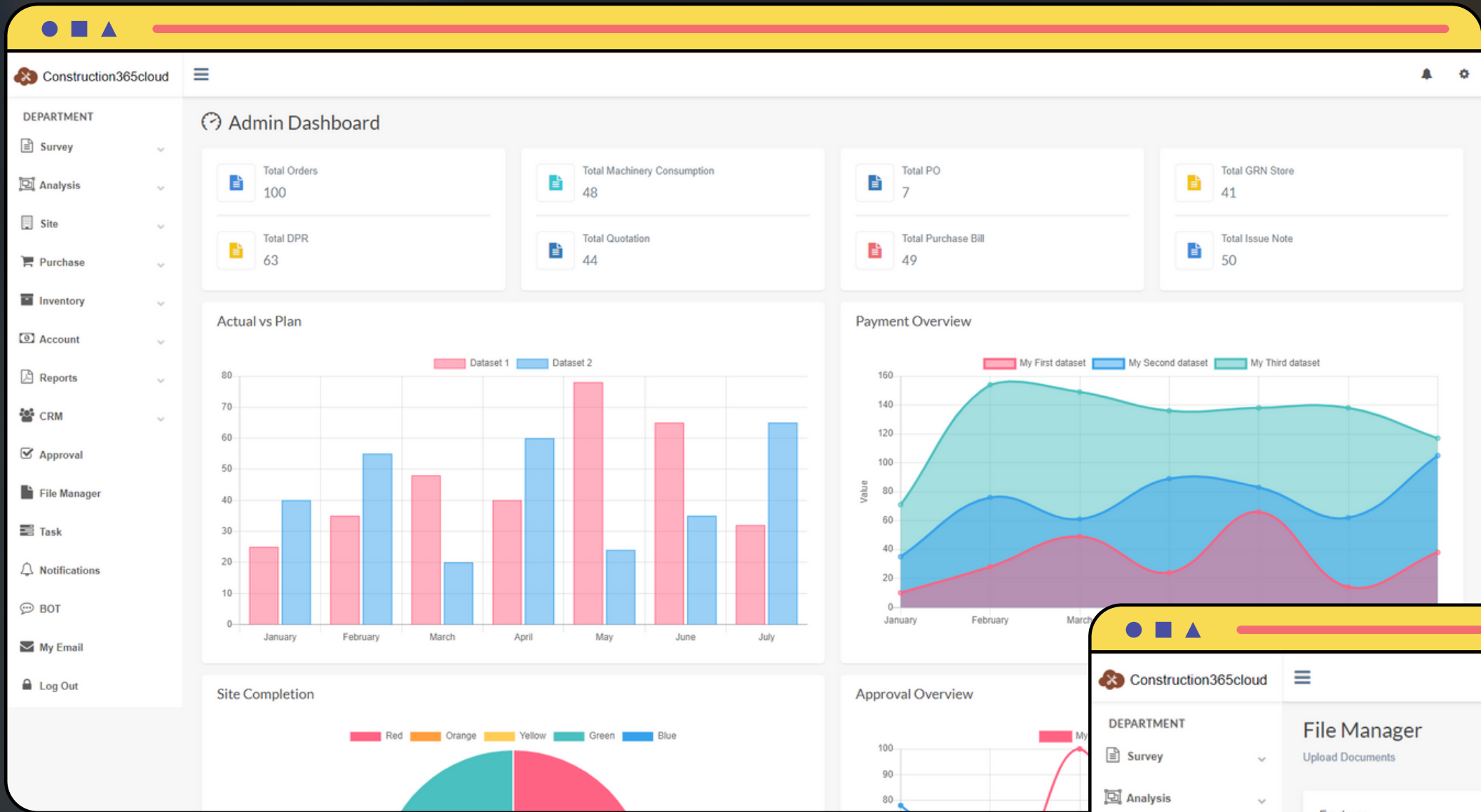

DASHBOARD

FILE MANAGER

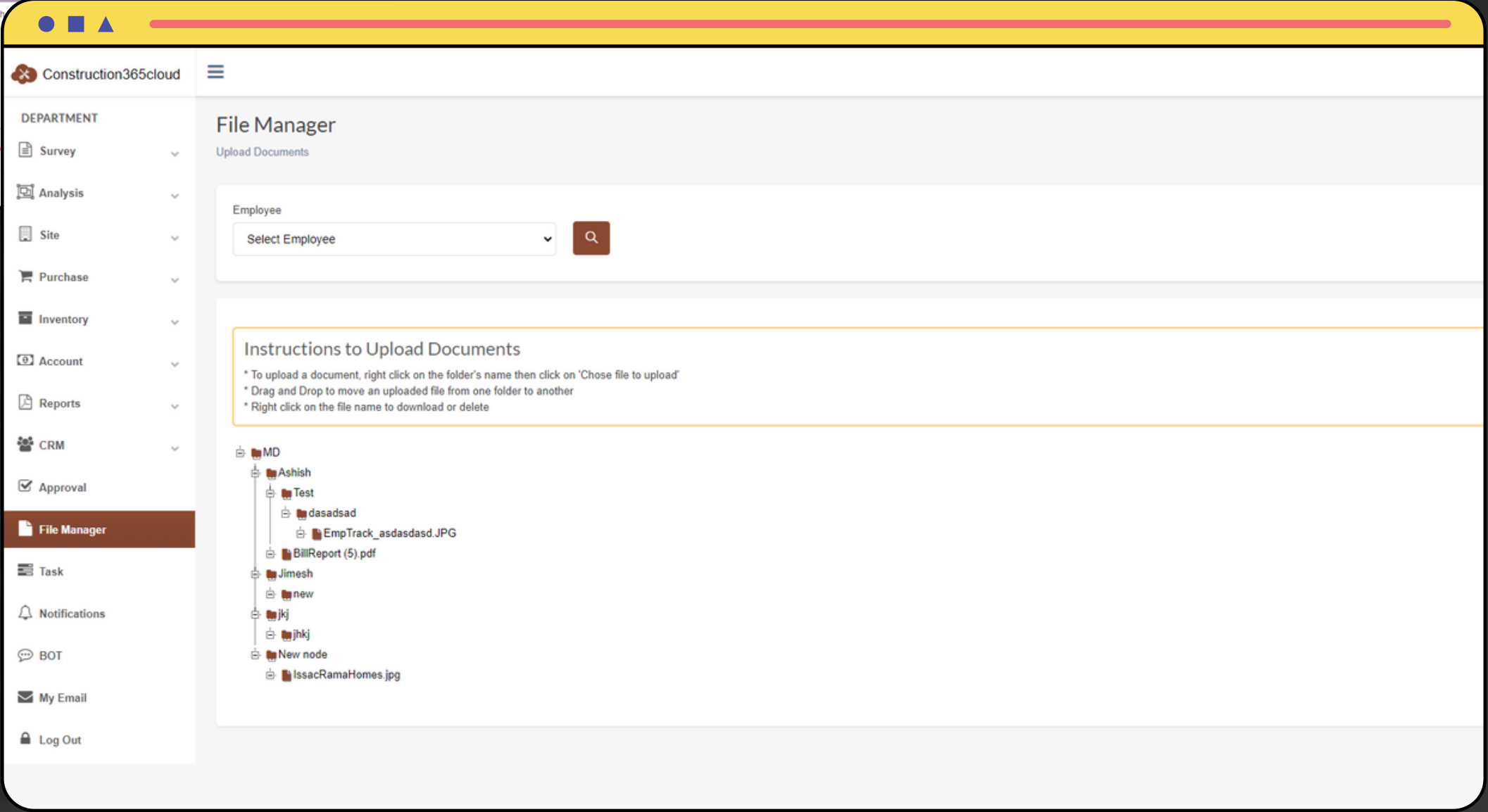



Construction365cloud

DEPARTMENT

Survey

Analysis

Site

Purchase

Inventory

Account

Reports

CRM

Approval

File Manager

Task

Notifications

BOT

My Email

Log Out

Inquiry Form

Inquiry No

NBInfra/2019-20/Inquiry/9

Inquiry Date

22/08/2019 16:00:30

Inquiry Reference \*

Select Inquiry Reference

Inquiry Status \*

Approved

Requirement Detail

Project \*

Builder Gorilla

Site \*

The Ivory Homes

Block/Division \*

FG

Flat \*

FG flat2

Flat No \*

413

BHK \*

4 BHK

Remarks

remarks

Contact Detail

Name \*

jiya

Contact No \*

987653210

Email

jiya@gmail.com

Country \*

India

State \*

Gujarat

City \*

Ahmedabad

Area \*

Nikol,thaltej

Postcode

123333

Address

maninagar

Notes

notes

Save

Cancel



INQUIRY FORM



MACHINERY CONSUMPTION FORM

Construction365cloud

DEPARTMENT

Survey

Analysis

Site

Purchase

Inventory

Account

Reports

CRM

Approval

File Manager

Task

Notifications

BOT

My Email

Log Out

Machinery Consumption Form

You can add new Machinery Consumption by filling following form.

Machinery Consumption No \*

RTPL/2018-19/MCN/54

Machinery Consumption Date \*

22/10/2019 18:21:23

Contractor \*

trupti

Project \*

Ashish Project 1

Site \*

Ahmedabad

Block/Division \*

Hatkeshwar

Machine Type \*

Crane

Machine Name \*

crane

Daily

Hourly

Work

Start Date \*

22/10/2019 10:30:00

End Date \*

23/10/2019 10:30:00

Excavation/Other \*

12

UOM

Fuel Consumption (Ltr) \*

12

Rate \*

12122

Total Amount \*

24244

File Upload \*

Choose File No file chosen

Remarks

Remarks

Upload

No.

File Name

Remarks

I agree Terms & Condition.

Submit

Cancel



# SITE MANAGER

# PROJECT MANAGER

Construction365cloud

DEPARTMENT

Survey

Analysis

Site

Purchase

Inventory

Account

Reports

CRM

Approval

File Manager

Task

Notifications

BOT

My Email

Log Out

### Manage Project

You can add new Project by filling following form.

Sr No.	Project No	Project Name *	Project Description *
P-112018	Enter Project No	Bungalow	A Big bungalow with all the facility and sw
Select Company *	Contact Person	Mobile	Phone No
Citta solutions	karlik suthar	9726258000	00
Email	Note		
karlik@gmail.com	nothing		

#### Contact Detail

#	Name	Email	Contact No
1	Engineer	engg@manager.com	8905452721
2	MD	md@manager.com	342

Showing 1 to 3 of 3 entries

Submit Cancel

Construction365cloud

DEPARTMENT

Survey

Analysis

Site

Purchase

Inventory

Account

Reports

CRM

Approval

File Manager

Task

Notifications

BOT

My Email

Log Out

### Manage Site

You can add new Site by filling following form.

Site Image

Choose File No file chosen

PHOTO NOT AVAILABLE

Remove

Sr No.	Site Code	Site Name *	Site Description
S-222018	01	Site Bungalow	a big bungalow.
Select Company *	Select Project	Site Start Date	Site End Date
Citta solutions	Select Project	01/11/2019	20/12/2019
Contact Person	Mobile	Phone No	Email
sam	9456932462	00	sam@gmail.com
Note	working on the site.		

Stage Of Construction

Stages \* Percentage \* Is Completed \* Add

Select Stage 0

Stage Of Installment

Stages \* Amount \* Add

Select Stage 0



Construction365cloud

DEPARTMENT

Survey

Analysis

Site

Purchase

Inventory

Account

Reports

CRM

Approval

File Manager

Task

Notifications

BOT

My Email

Log Out

### SSR Generation Form

You can add new SSR by filling following form.

SSR No \* RTPL/2018-19/SSR/95

SSR Date \* 07/12/2019 17:06:00

Client \* Mihir

Project \* Bungalow

Site \* Site Bungalow

Location \* Thaltej

Report For \* report

Survey Done By \* Select Survey Done by

Remarks

Distance from HO 4.6 KM

Excel File \*  
Choose File No file chosen  
Click here to download excel file

File Upload  
Choose File No file chosen

Remarks

Upload

No.	File Name	Remarks
-----	-----------	---------

☒ I agree Terms & Condition.

Submit Cancel

SSR  
GENERATION

WORK ORDER FORM

Construction365cloud

DEPARTMENT

Survey

Analysis

Site

Purchase

Inventory

Account

Reports

CRM

Approval

File Manager

Task

Notifications

BOT

My Email

Log Out

### Manage Work Order/Bill Of Material

BOM No \* RTPL/2018-19/REQ/2

BOM Date \* 07/12/2019

Project \* Bungalow

BOQ \* RTPL/2018-19/REQ/2

Description  
Enter Description

#### BOM Data

#	Activity	Desc	Formula	P1	P2	P3	
1	Flooring	Enter Description	Cube	10	10	10	

#### Material Details for Activity

#	Material Name	Base Qty	Qty	Notes	
1	PPC	50	50000	Enter Notes	
2	Raw Salna 400 gm	5	5000	Enter Notes	
3	White Enamel Paint 4 Litres	42	42000	Enter Notes	



# \*HOW DO WE OFFER

---

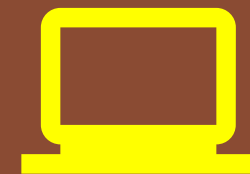

DEDICATED  
SERVER



CLOUD



OWN PREMISES



# \*OUR SERVICE AND SUPPORT

---



- 24X7 LIVE SUPPORT
- SKILLED PROFESSIONALS
- ONE TIME COST
- LIFE TIME SUPPORT
- LICENSED SECURITY CERTIFICATES
- .NET FRAMEWORK
- PRODUCT GUIDANCE



# CONTACT US

## FOR QUESTIONS, COMMENTS, AND MORE INFO

### ADDRESS

#911, Times Square  
Arcade, Opp. Rambaug, Nr.  
Ravija Plaza, Thaltej-Shilaj  
Road, Thaltej. Ahmedabad-  
380059.

### PHONE

+91 79 4899 1546  
+91 79 2970 9588  
+91 81 4029 7820

### EMAIL

[business@cittasolutions.com](mailto:business@cittasolutions.com)

### WEBSITE

[www.construction365cloud.com](http://www.construction365cloud.com)  
[www.cittasolutions.com](http://www.cittasolutions.com)